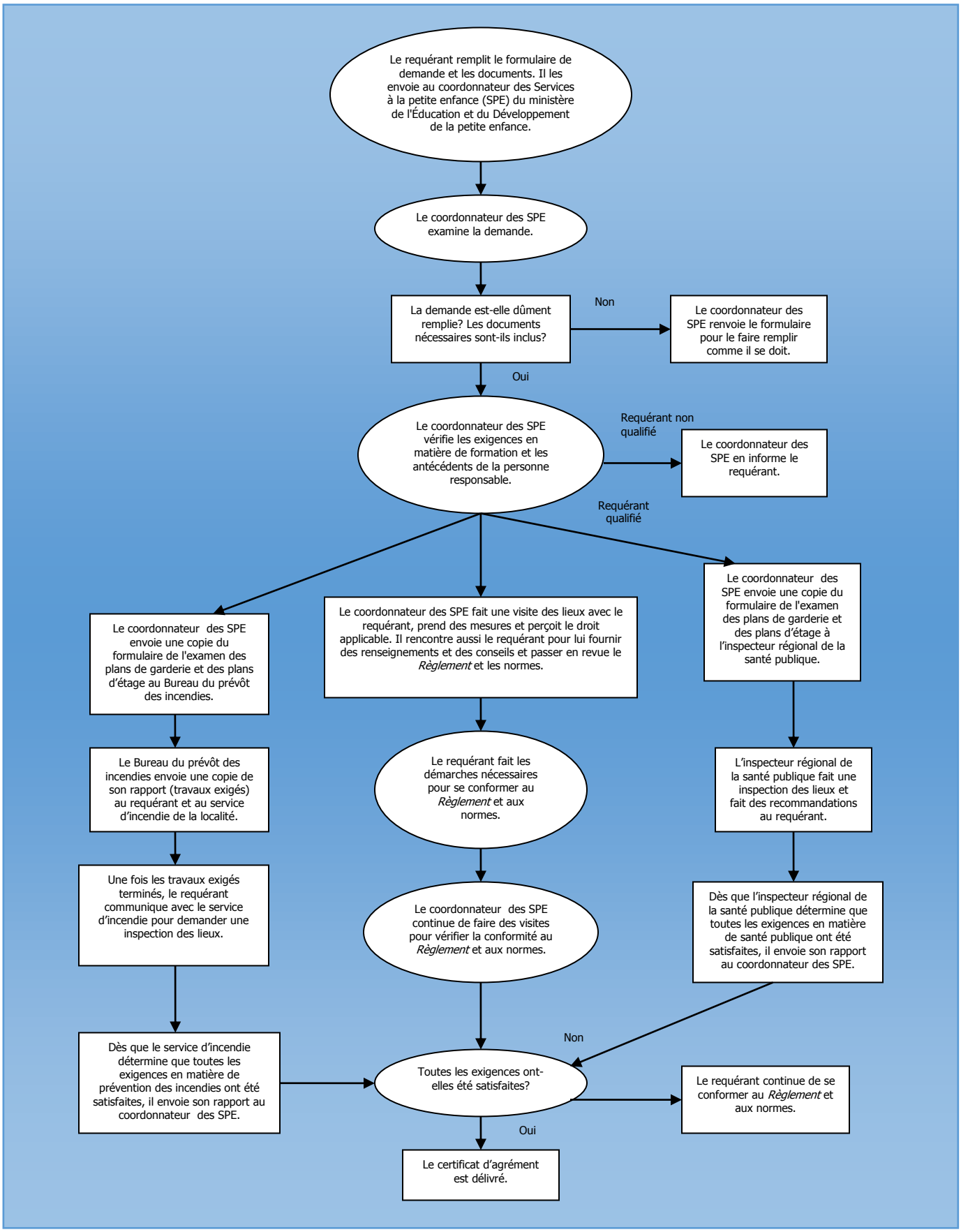Processus d'agrément des garderies